

SITE PLAN & GROUND FLOOR PLAN

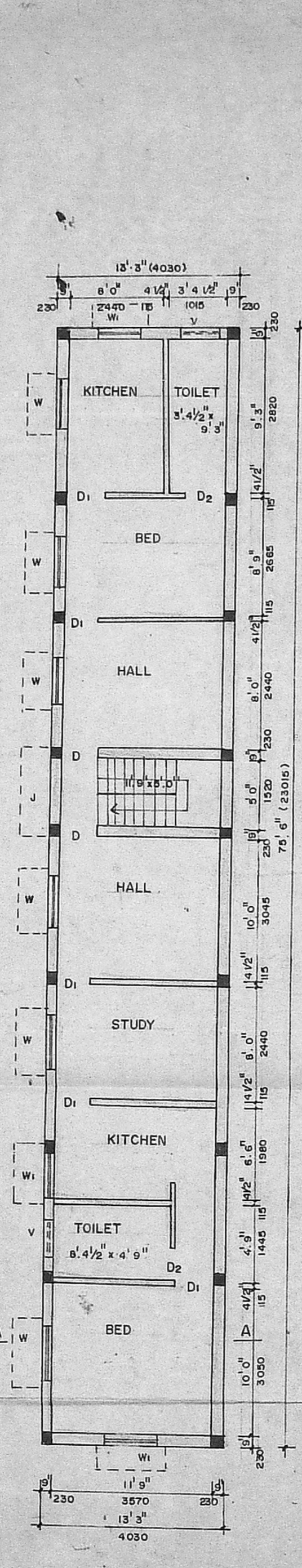

FIRST FLOOR PLAN

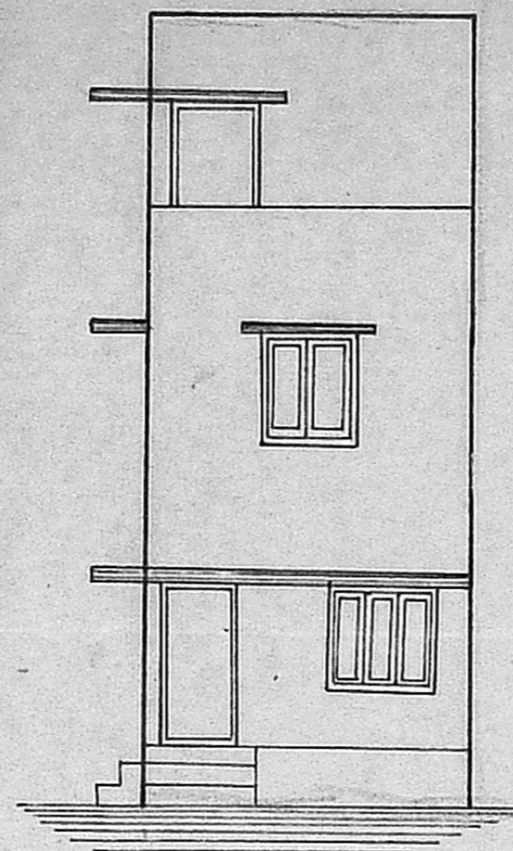

FRONT ELEVATION

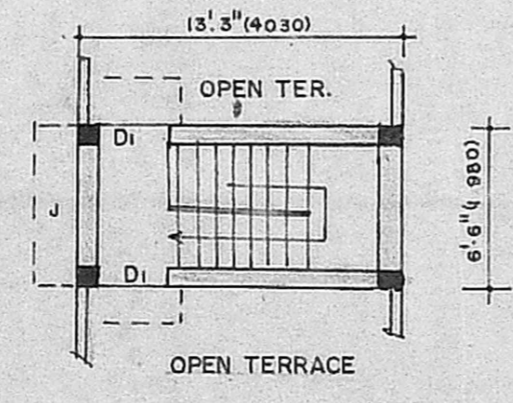

PLAN OF HEAD ROOM

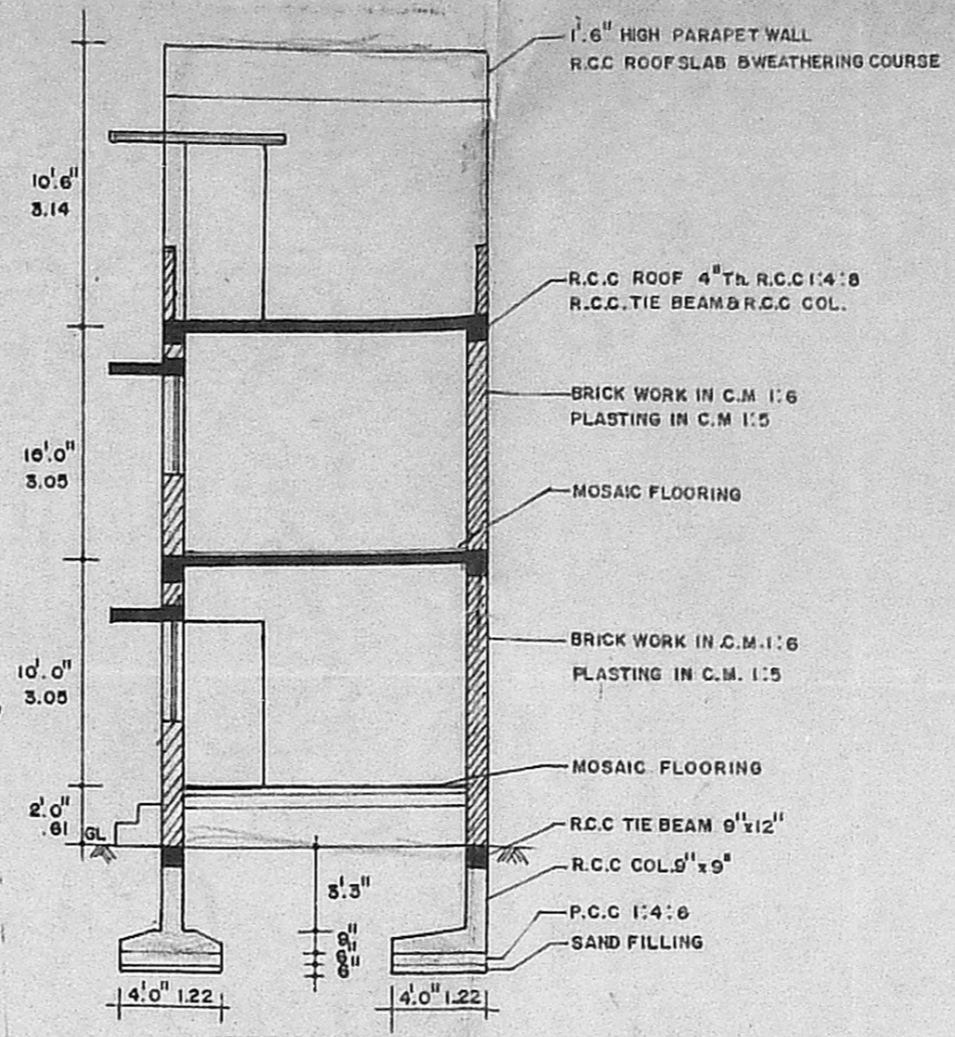

SECTION ON AA

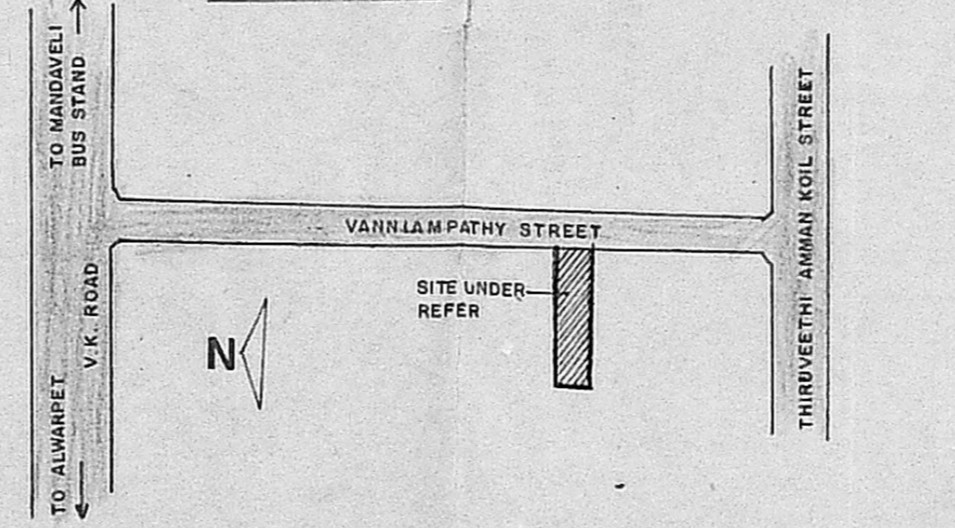

KEY PLAN (N.T.S.)

- D — DOOR — 3'-3" x 7'-0" 1.00x 2.14 M
- D₁ — DOOR — 3'-0" x 7'-0" 0.91x 2.14 M
- D₂ — DOOR — 2'-6" x 7'-0" 0.75x 2.14 M
- W — WINDOW — 4'-0" x 4'-6" 1.22x 1.37
- W₁ — WINDOW — 3'-0" x 4'-6" 0.91x 1.37
- V — VENTILATOR — 3'-0" x 2'-0" 0.91x 0.61
- J — JOLLY

- AREA OF PLOT — 1678 Sq.ft. 155.89 Sq.m
- AREA OF G. FLOOR — 1000 Sq.ft. 92.90 "
- AREA OF F. FLOOR — 1000 Sq.ft. 92.90 "
- AREA OF S. FLOOR — 86 Sq.ft. 7.98 "
- TOTAL — 2086 Sq.ft. 193.78 "
- PLOT COVERAGE — 59.5%
- PROPOSALS — [Symbol]
- DEMOLITION — [Symbol]
- BOUNDARY — [Symbol]
- ROADS — [Symbol]

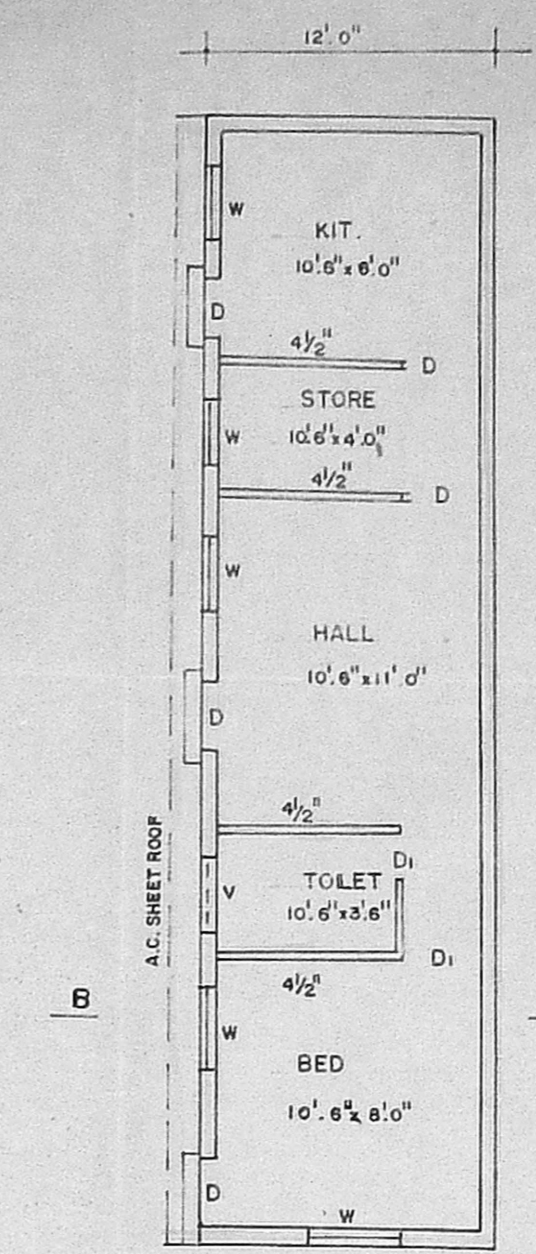

SECTION ON BB

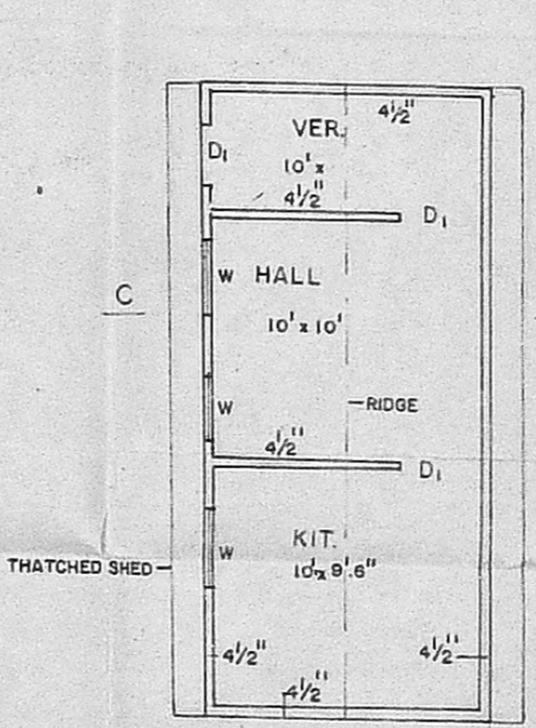

SECTION ON CC

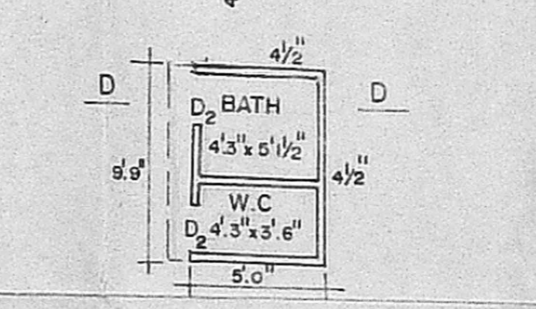

SECTION ON DD

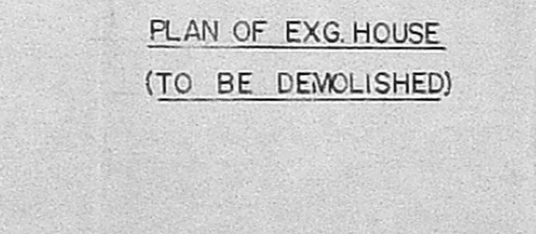

PLAN OF EXG. HOUSE (TO BE DEMOLISHED)

Planning Permit No. 23453/256
APPROVED
 SUBJECT TO THE CONDITIONS IN THIS OFFICE LETTER.
 No. A3/139/233
 FOR MEMBER SECRETARY, MADRAS METROPOLITAN DEVELOPMENT AUTHORITY MADRAS - 600 008.

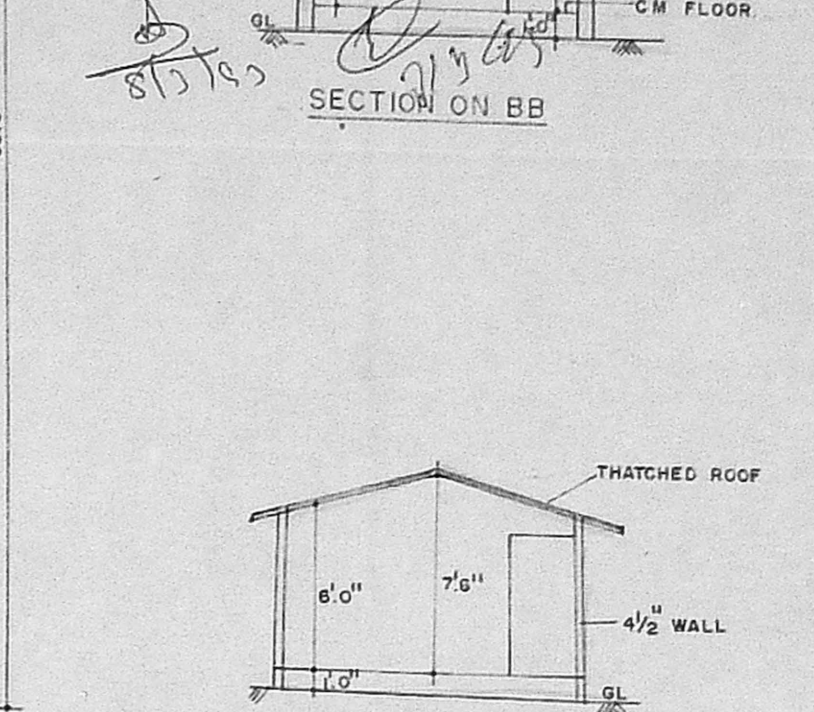

SECTION ON CC

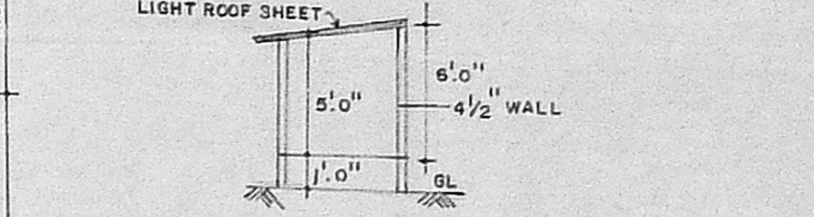

SECTION ON DD

D. P. S. S. S. S.
 OWNER

K. Venugopal
K. VENUGOPAL
 AEE (Rtd)
 CONSULTING CIVIL ENGINEER
 LICENSE SURVEYOR CLASS
 LICENSE SURVEYOR MADRAS
 3, NEELAKANDAN STREET
 NUNBAMBAKKAM (LAKE AREA)
 MADRAS-600 03